

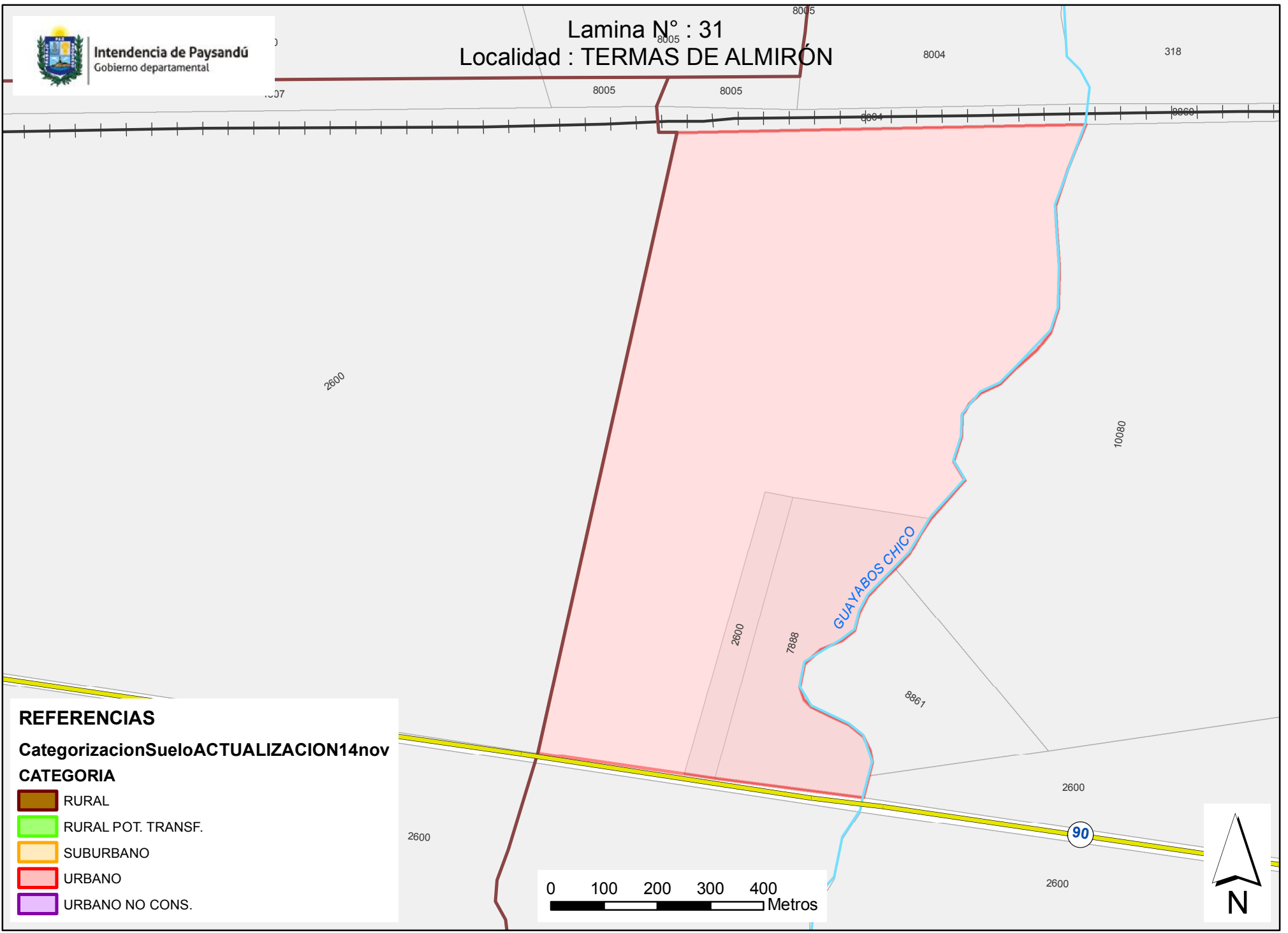

Intendencia de Paysandú  
Gobierno departamental





Lamina N° : 31  
Localidad : TERMAS DE ALMIRÓN



**REFERENCIAS**

Categorización Suelo ACTUALIZACIÓN 14 nov

**CATEGORIA**

-  RURAL
-  RURAL POT. TRANSF.
-  SUBURBANO
-  URBANO
-  URBANO NO CONS.

